



PENGURUS BESAR
PERSATUAN JUDO SELURUH INDONESIA

Indonesia Judo Federation

**SOUTHEAST ASIA
JUDO CHAMPIONSHIPS 2024
BALI, INDONESIA**



30 May – 2 June, 2024

Version : 15 Feb 2024



PENGURUS BESAR PERSATUAN JUDO SELURUH INDONESIA

Indonesia Judo Federation

SOUTHEAST ASIA JUDO CHAMPIONSHIPS 2024 BALI, INDONESIA 31st May – 2nd June 2024

I. IMPLEMENTATION OF THE CHAMPIONSHIPS

1. Dates
 - a. Day & Dates : Friday – Sunday, 31th May – 2nd June 2024
 - b. Time : 09.00 Bali time – Finish
2. Venues : Yudomo Sporthall
Asrama praja raksaka jl hubdam blok i no 44, Pemogan,
Denpasar Selatan, Denpasar City, Bali 80221
3. Events : The competition will be held in the following events
 - A. Senior**
 - Men 8 Events :
-55 kg, -60kg, -66 kg, -73 kg, -81 kg, -90 kg, -100 kg, +100 kg
 - Women 8 Events :
-44 kg, -48kg, -52 kg, -57 kg, -63 kg, -70 kg, -78 kg, +78 kg
 - B. Junior**
 - Men 8 Events :
-55 kg, -60kg, -66 kg, -73 kg, -81 kg, -90 kg, -100 kg, +100 kg
 - Women 8 Events :
-44 kg, -48kg, -52 kg, -57 kg, -63 kg, -70 kg, -78 kg, +78 kg
 - C. Kata**
 - Nage No Kata
 - Ju No Kata
4. Contestants Age :
 - Junior : Men & Women under 21, age 15 – 20 years
(Years of birth: 2004 – 2009)
 - Senior : Men & Women age 15 and above.
(Years of birth: 2009 and earlier)



PENGURUS BESAR PERSATUAN JUDO SELURUH INDONESIA

Indonesia Judo Federation

5. Participants : This competition is open for all Southeast Asia Countries
Each Country : Shiai : max for 3 (three) athletes per categories
Kata : 2 (two) pairs
Host Country : Shiai : max for 6 (Six) athletes per categories
Kata : 3 (three) pairs
6. Entry Fee & Payment : - Individual : 30 USD per weight category
- Kata : 40 USD per pair

Account Name	: PB PERSATUAN JUDO SELURUH INDONESIA
Bank	: Mandiri Bank
Account No	: 122-00-1134863-1
Bank Branch	: KCP Jakarta Ratu Plaza
SWIFT Code	: BMRIIDJA
The administrative fees are covered by the sender	

II. REGISTRATION

1. Registration : Website. www.pjsi.org
2. Registration is completed with
 - a. Full name, the date birth athlete according to passport ID
 - b. Country of origin
 - c. Category
 - d. Latest photo please help to resize a photo size is not over 150 KB by JPEG file and save file name and category.
3. Registration fees are transferred after the athlete registration process is complete and there are no revisions. no later than April 27th, 2024.
4. Evidence of transfer is sent to the committee (Whatsapp) and brought during the re-registration process.
5. WhatssApp Group's Link : <https://bit.ly/SEAJudoChampionshipsOfficial>

DEADLINE	
ENTRY BY NUMBER	No later than 15 th April, 2024
ENTRY BY NAME	No later than 1 st May, 2024
HOTEL RESERVATION	No later than 1 st May, 2024
TRAVEL SCHEDULE	No later than 8 th May, 2024
PAYMENT	No later than 1 st May, 2024



PENGURUS BESAR PERSATUAN JUDO SELURUH INDONESIA

Indonesia Judo Federation

III. SCHEDULE

Day, Date	Time	Activity	Location	Note
Arrival of Participants				
Wednesday, 29 May 2024	13.00 – 18.00	Accreditation	Secretariat	<ul style="list-style-type: none"> Max 2 persons of coach/ official for accreditation. Please bring athlete's passports & payment receipt (photo)
Arrival of Participants				
Thursday, 30 May 2024	09.00 – 12.00	Accreditation	Secretariat	<ul style="list-style-type: none"> Max 2 persons of coach/ official for accreditation. Please bring athlete's passports & payment receipt (photo)
	14.00 – 16.00	Technical Meeting & Draw	Meeting Room Jasdarn	<ul style="list-style-type: none"> Max 2 persons of coach/ official for TM & Drawing. Please bring ID Card Official Participants/ representatives who attend the Technical Meeting & Draw are required to be neatly and completely dressed (shirt, trousers and shoes)
	15.00 -16.00	Unofficial Weigh-in	Weigh-in-Room	Junior Men -55 kg, -60kg, -66 kg, -73 kg, -81 kg, -90 kg, -100 kg, +100 kg Junior Women -44 kg, -48kg, -52 kg, -57 kg, -63 kg, -70 kg, -78 kg, +78 kg
	16.00 -16.30	Official Weigh-in		
Day-1 Friday 31 May 2024	08.00 – 08.15	Random Weigh-in	Weigh-in-Room	Junior Men -55 kg, -60kg, -66 kg, -73 kg, -81 kg, -90 kg, -100 kg, +100 kg Junior Women -44 kg, -48kg, -52 kg, -57 kg, -63 kg, -70 kg, -78 kg, +78 kg
	09.00 - Finish	Matches		
	Adjust	Opening Ceremony		
Day-2 Saturday 1 June 2024	09.00 - Finish	Matches		Kata Category Ju No Kata Nage No Kata
	15.00 -16.00	Unofficial Weigh-in	Weigh-in-Room	Senior Men -55 kg, -60kg, -66 kg, -73 kg, -81 kg, -90 kg, -100 kg, +100 kg Senior Women -44 kg, -48kg, -52 kg, -57 kg, -63 kg, -70 kg, -78 kg, +78 kg
	16.00 -16.30	Official Weigh-in		
Day-3 Sunday 2 June 2024	08.00 – 08.15	Random Weigh-in	Weigh-in-Room	Senior Men -55 kg, -60kg, -66 kg, -73 kg, -81 kg, -90 kg, -100 kg, +100 kg Senior Women -44 kg, -48kg, -52 kg, -57 kg, -63 kg, -70 kg, -78 kg, +78 kg
	09.00 - Finish	Matches		
	16.00 – Finish	Closing Ceremony		



PENGURUS BESAR PERSATUAN JUDO SELURUH INDONESIA

Indonesia Judo Federation

IV. COMPETITION RULES

1. Competition will be conducted in accordance with IJF and JUA Sports and Organization Rules, and IJF Refereeing Rules.
2. Junior and Senior category Men & Women will be played 4 minutes (real time).
3. The “Golden Score” with no time limit.
4. Kata competition will also be conducted in accordance with the IJF Kata Rules.

V. ACCREDITATION

1. Schedule
Wednesday, May 29, 2024 : 13.00 – 18.00
Thursday, May 30, 2024 : 09.00 – 12.00
2. Please bring athlete’s passports and payment receipt (photo).
3. Maximum 2 persons of coach / official for accreditation.

VI. TECHNICAL MEETING & DRAW

1. The draw will be conducted On 30th May in Jasdam meeting room.
2. Each National Federation must send a delegate to attend the draw, a maximum of 2 (two) delegates per National Federation (2 Officials) will be authorized.
3. Official Participants/representatives who attend the TECHNICAL MEETING & DRAW are required to be neatly and completely dressed (shirt, trousers and shoes), otherwise they will be prohibited from entering the TECHNICAL MEETING & DRAW rooms.

VII. WEIGHT-IN

1. The Official Weigh-In is held one day before the match at 16:00 to 16:30.
2. Un-Official Weigh-In may be carried out 1 (one) hour (15.00 to 16.00) before the Official Weigh-In.
3. Participants are required to bring the official Accreditation Card or any ID card with photo attached (in case the Accreditation Card is lost or have not been released yet) during the Weigh-In. Participants who do not bring an ID-Card are not permitted to weigh themselves.
4. Participants must meet the weight limits as described in the IJF Sports and Organization Rules.
5. Random Weigh-In will be carried out one (1) hour before the match starts. Four (4) athletes are drawn in each class every day. Please refer to Article 6.4 of the IJF SOR.



PENGURUS BESAR PERSATUAN JUDO SELURUH INDONESIA

Indonesia Judo Federation

VIII. COACHING

1. Coaches/Officials are not allowed to give instructions while athletes are competing except during breaks (after the matte). The referee can give a warning and expel the Coach/Official from the match area.
2. All coaches must fully comply with the Code of Ethics for Judo Coaches.
3. During the Technical Meeting and when accompanying athletes to compete, coaches/officials are required to dress neatly/in a contingent uniform, they are not allowed to wear T-shirts, shorts or sandals.
4. Preliminary round: National Tracksuit or jacket and trousers with tie are allowed.
Final Block: suit jacket with tie.

IX. INSURANCE

Each National Federation assumes all responsibilities for accident and health insurance as well as the civil liability for their contestants and officials. S.E.A Judo Championships 2024 Organizing Committee and Indonesia Judo Federation, refuse all the liability of any claims of illness, injury, or death.

It is the responsibility of the National Federation to ensure that in addition to their normal insurance they have sufficient insurance in place to cover any COVID-19-related costs, if it is still applicable to the place where the competition is taking place.

The Organizing Committee of the event will not accept any liability or claims relating to COVID-19 or medical costs for any COVID19 related illness that may affect a National Federation delegation member during the event.

X. PRIZES

The winners of each weight category will be awarded Gold medal, Silver medal, and Bronze medals respectively with diplomas. All participant will get participation certificate.

The organizer shall provide for presentation:

- a. 1st Place: Gold Medal and Certificate
- b. 2nd Place: Silver Medal and Certificate
- c. Two 3rd Place: Bronze Medal and Certificate
- d. Participant: Participation Certificate.

XI. MEALS

Breakfast is included as part of main Hotel room package only.



PENGURUS BESAR
PERSATUAN JUDO SELURUH INDONESIA

Indonesia Judo Federation

XII. ACCOMMODATION

1. All expenses for participants shall be borne by each participating National Federation.
2. All delegations who inscribed for this competition must reserve their accommodations in hotels identified by the local organizing committee. The reservation must be made with the LOC.
3. Any damage to hotel property resulting from the stay of a National Delegation will be charged to the particular National Federation and must settle payment in full.
4. All incidental expenses such as telephone, room service, laundry, mini bar, etc., are the responsibility of the individual user.
5. The following package is available for delegations: breakfast at the hotel, lunch and dinner arranged by the organizer.
6. For details of hotel type, classification, and prices.



PENGURUS BESAR PERSATUAN JUDO SELURUH INDONESIA

Indonesia Judo Federation

A. GRAND MEGA HOTEL

Jl. Bypass Ngurah Rai No. 234, Kuta

- 2.3 Km, 7 minutes to the venue (Car)
- 6.2 Km, 18 minutes to the I Gusti Ngurah Rai International Airport (Car)
- 1.5 Km, 5 minutes to the Mall Bali Galeria Shopping Center (Car)

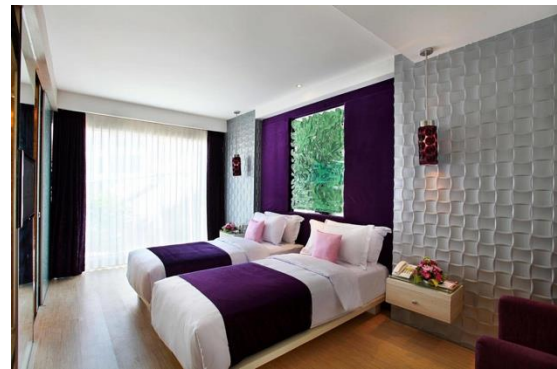

Room Type	Price	Including
Twin Room (1 room for 2 people)	USD 40 /person/night	1x breakfast at hotel Transfer in & Out (Airport – Hotel – Airport)
Single Room (1 room for 1 person)	USD 55 /person/night	Shuttle hotel-venue (organizer schedule)

Room Type	Price	Including
Twin Room (1 room for 2 people)	USD 50 /person/night	1x breakfast at hotel 2x meals for Lunch & Dinner
Single Room (1 room for 1 person)	USD 65 /person/night	Transfer in & Out (Airport – Hotel – Airport) Shuttle hotel-venue (organizer schedule)



PENGURUS BESAR PERSATUAN JUDO SELURUH INDONESIA

Indonesia Judo Federation

B. 100 SUNSET HOTEL

Jl. Sunset Road No. 100C, Kuta

- 4.7 Km, 11 minutes to the venue (Car)
- 8.4 Km, 20 minutes to the I Gusti Ngurah Rai International Airport (Car)
- 3.9 Km, 25 minutes to the Beachwalk Shopping Center (Car)



Room Type	Price	Including
Twin Room (1 room for 2 people)	USD 40 /person/night	1x breakfast at hotel Transfer in & Out (Airport – Hotel – Airport) Shuttle hotel-venue (organizer schedule)
Single Room (1 room for 1 person)	USD 55 /person/night	

Room Type	Price	Including
Twin Room (1 room for 2 people)	USD 50 /person/night	1x breakfast at hotel 2x meals for Lunch & Dinner Transfer in & Out (Airport – Hotel – Airport) Shuttle hotel-venue (organizer schedule)
Single Room (1 room for 1 person)	USD 65 /person/night	



PENGURUS BESAR PERSATUAN JUDO SELURUH INDONESIA

Indonesia Judo Federation

C. Golden Tulip Jineng Resort

Jl. Sunset Road No. 98, Kec. Kuta Kab. Badung.

- 3.7 Km, 9 minutes to the venue (Car)
- 6.5 Km, 18 minutes to the I Gusti Ngurah Rai International Airport (Car)
- 2.5 Km, 8 minutes to the Mall Bali Galeria Shopping Center (Car)



Room Type	Price	Including
Twin Room (1 room for 2 people)	USD 45 /person/night	1x breakfast at hotel Transfer in & Out (Airport – Hotel – Airport) Shuttle hotel-venue (organizer schedule)
Single Room (1 room for 1 person)	USD 70 /person/night	

Room Type	Price	Including
Twin Room (1 room for 2 people)	USD 55 /person/night	1x breakfast at hotel 2x meals for Lunch & Dinner Transfer in & Out (Airport – Hotel – Airport) Shuttle hotel-venue (organizer schedule)
Single Room (1 room for 1 person)	USD 80 /person/night	



PENGURUS BESAR PERSATUAN JUDO SELURUH INDONESIA

Indonesia Judo Federation

XIII. TRANSPORT

1. Airfare and other transportation between homes countries to Bali-Indonesia shall be borne by the participating National Federations.
2. The organizing Committee will provide transport from I Gusti Ngurah Rai International Airport to the hotel upon arrival and from the hotel to I Gusti Ngurah Rai International on departure.
3. During the championships, transportation will be provided between the venue and hotel at predetermined times and schedules.

XIV. ORGANIZER

General Enquiries & Event Registration:

1. Contact Person : +62 818-767-817 (Linia – Whatsapp Only)
2. WhatsApp Group's Link : <https://bit.ly/SEAJudoChampionshipsOfficial>
3. Registration Web : www.pjsi.org

INDONESIA JUDO FEDERATION
PRESIDENT



MARULI SIMANJUNTAK, M. Sc.
GENERAL